

PLAT OF SURVEY
-OF-

LOTS 704 THRU 708, BLOCK 15, OF SECTION 1 OF PELL LAKE SUBDIVISION,
LOCATED IN TOWN 1 NORTH, RANGE 18 EAST, IN THE TOWN OF BLOOMFIELD,
WALWORTH COUNTY, WISCONSIN.

SURVEY FOR: TED BRITTON
SURVEY LOCATION: W1387 WEST POST ROAD

SCALE: 1" = 30'

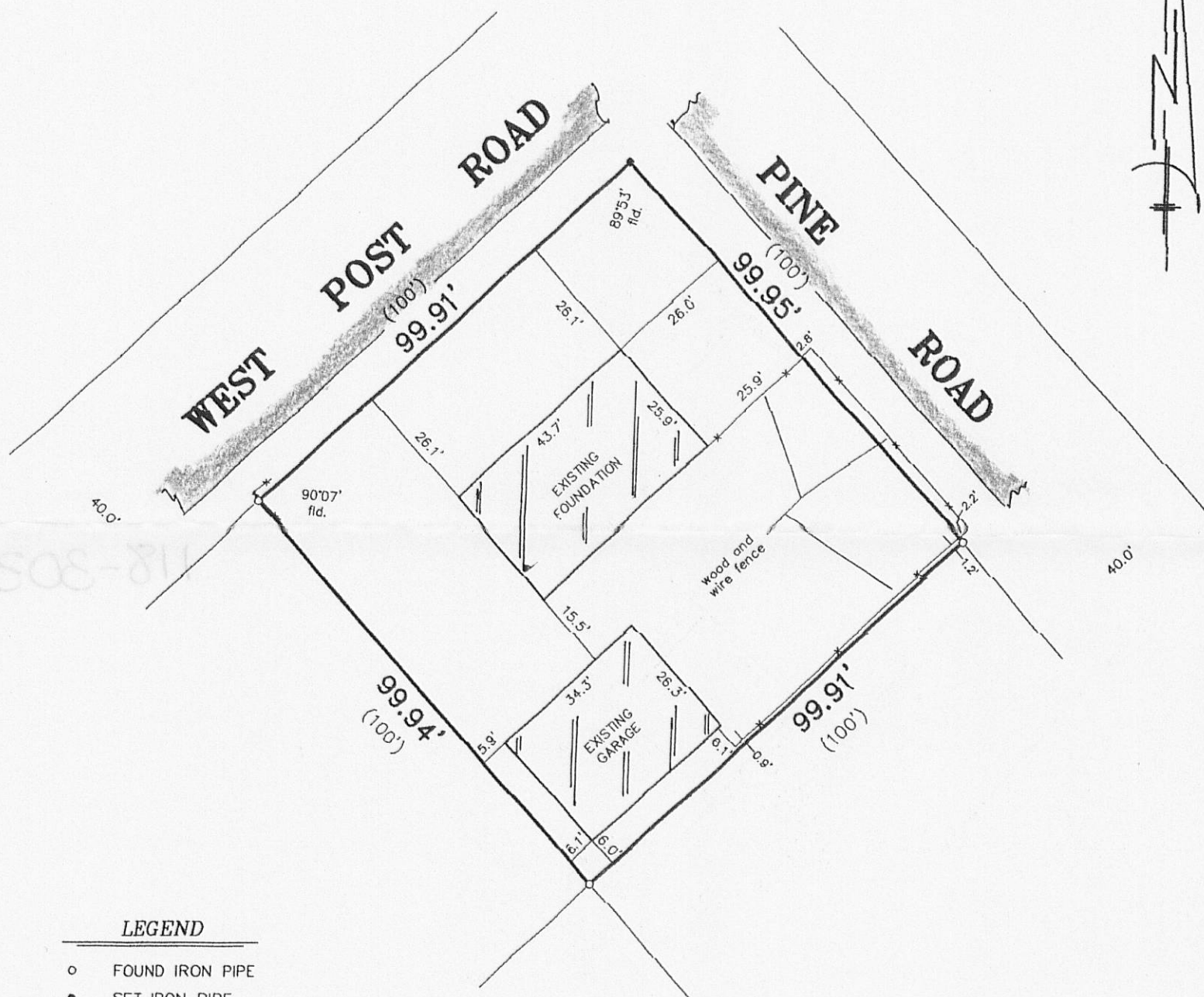

LEGEND

- FOUND IRON PIPE
- SET IRON PIPE
- () RECORDED AS

"I hereby certify that I have surveyed the above described property and that the above map is a correct representation thereof and shows the size and location of the property, its exterior boundaries, the location of all visible structures and dimensions of all principal buildings thereon, boundary fences, apparent easements, roadways and encroachments, if any."

"This survey is made for the use of the present owners of the property, and those who purchase, mortgage, or guarantee the title thereto within one year from date hereof."

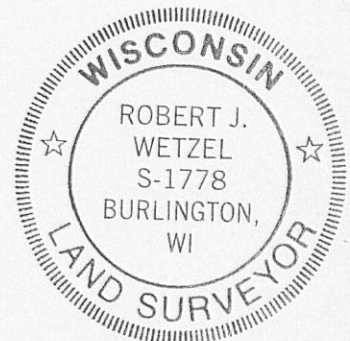
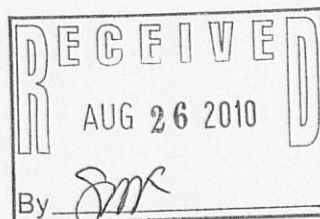

THIS IS NOT AN ORIGINAL PRINT
UNLESS THIS SEAL IS RED.

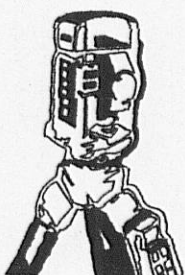

B.W. SURVEYING, INC.

LAND SURVEYS
MAPPING AND PLANNING
412 N. PINE STREET
BURLINGTON, WI 53105
(262)-767-0225

Robert J. Wetzel
ROBERT J. WETZEL S-1778

MARCH 9, 2010
DATE

8138
JOB NUMBER